



FUN PROFILES

The **nVoice Personality Profiler** has been designed to allow you to glimpse unconscious levels of personal awareness. The report contains information concerning basic personality, conflicts, consequences, compatibilities and challenges. You may use the nVoice Profiler to discover hidden insights into particular issues that you want/need answers about. The voice sample does NOT require a special microphone.

A vocal sample of about two minutes in duration is required to create a report. Once we have a suitable vocal sample, the report takes only a few minutes to generate. YOUR personalized report can be returned to you by Email or snail mail. This is a time domain evaluation and uses frequency information within the vocal range.

Creates 3-4 pages of information about you based on a specific topic.

The **nanoVoice** – is a mini-version of the **nVoice**. If you would prefer to create profiles on

your own, you can download this program from nanovoice.org. Creates reports that are 3-4 paragraphs in length.

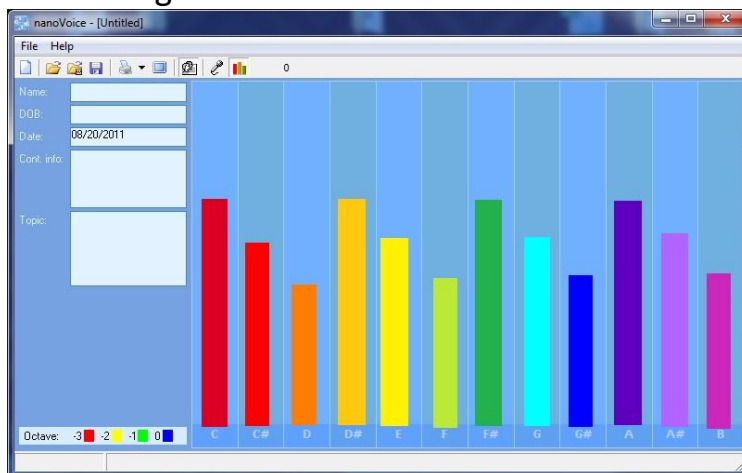

Can be accomplished via email using a wave file or sound recording, by phone or in person.

Vocal Profiling software makes it easy to create individualized, computerized wellness reports in terms of Frequency Equivalents™. Each requires a 30-second vocal sample which must be recorded with a specific microphone if the person wishes the reports to be accurate. The Vocal Profiling reports are designed to be self explanatory. The printouts for nutrition include an evaluation for supplements** that a person may have in stress. The information also includes a Supplemental Nutrient Chart which illustrates potential issues should a nutrient be designated as **High** or **Low** in terms of the frequency relationships found in the voice. High ratings do not necessarily mean that something is in excess, but can often indicate that the nutrient isn't being optimally utilized. These BioAcoustic Vocal Profiles are designed to be used as management tools and should be discussed with the person's wellness provider. If additional information about the reports is desired, a person can be referred to a local BioAcoustic Practitioner or advised to call the Sound Health home office for a referral- 740-698-9119.

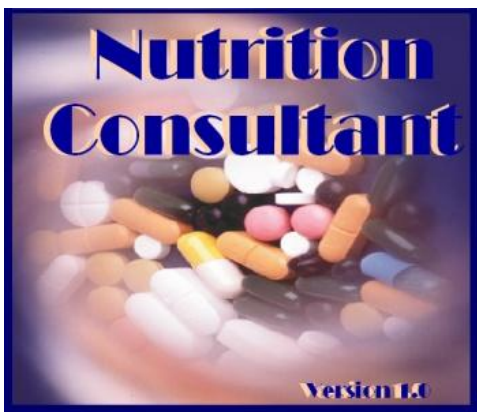

Nutrition and Muscles

are the most commonly request reports but are only the beginning of your choices for online appointments. Other evaluations include: BioDiet, Heart Tracker, Eye Watcher, Seizure Perspectives, Cholesterol, Methylation, Bodies in Balance, **PreVaccination** Risk Factors, Blood Clotting, Anti-Aging, BioHazards, Toxins, Pathogens, Swine Flu Outlook, Golf Swing Analyzer, New Woman, Post Traumatic Stress Disorder, Traumatic Brain Injury, HCG (diet related) and others. Ask us about the complete selection.

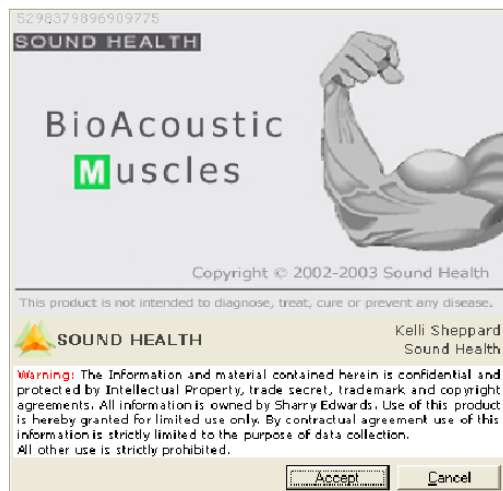

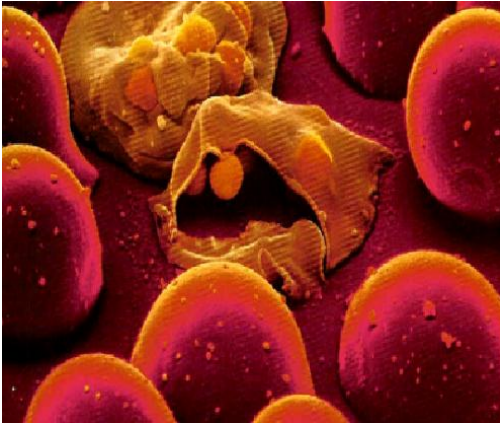

In-depth BioAcoustic Research evaluations can be accomplished by a trained professional using advanced BioAcoustic research techniques and computer programs. This allows a peek into possible root causes and potential interactions that may be taking place at deeper levels. From this information a personal report is written - again to provide direction and management to the wellness provider.

The frequency based information generated can be used by those involved to make decisions regarding the various options for optimal wellness - sound presentation, toning, music or color therapy, nutrient support, change in diet, muscle training/support, referrals to appropriate wellness providers...

The final confirmation, BioAcoustically, is to provide tone trials to the person so that the body can affirm what the frequency information has revealed.

Management Reports

nVoice Personality Profile – over the phone or in person - takes about 15-20 minutes of your time to speak with a BioAcoustic Practitioner and have the report completed. You will be asked for your name, your date of birth and a topic (make up the information if you want, we just need to fill in the computer blanks). Whatever information you provide will become part of your print-out. Nearly instant 3-5 page report is created and can be sent to you via your email or snail mail. Reports are topic specific so have a question or theme in mind - Requires an appt - follow-up appointments are available as time permits – costs are dependent on practitioner and local rates but generally run \$55.00 and for the computerized report – follow up questions require a follow-up appt.

- 1) **Vocal Profiler** - via email submission, via phone or in person - the voice is sampled in person or submitted for evaluation via email or CD – Several pages (How to Take and email a Voice Print) of

BIOACOUSTIC NUTRITION FREQUENCY EQUIVALENTS™

MINERAL	LOW	UNBALANCED	HIGH	USE
Calcium			•	energy - provides
Calcium			•	fat - a high diet of fat interferes with calcium's absorpti
Calcium			•	oxalic acid - interferes with calcium absorption
Calcium			•	lysine - needed for the absorption of calcium
Calcium			•	exercise, heavy - hinders calcium use
Calcium			•	osteoporosis - deficiency can cause
Calcium			•	phosphorus - (from soda) interferes with
Calcium			•	protein - high diet of protein interferes with its absorpti
Calcium			•	Rickets - deficiency can cause
Calcium			•	teeth, cavities - protects against
Calcium			•	RNA/DNA protein - participates in
Calcium			•	more effective if taken in smaller doses
Calcium			•	numbness, arms/legs - deficiency can cause
Calcium			•	nervous system, central - helps to support
Calcium			•	nails, brittle - deficiency can cause
Calcium			•	muscles, cramping - deficiency can cause
Calcium			•	menopause - higher levels of calcium needed for
Calcium			•	muscle, growth - helps to support
Calcium			•	vitamin D is needed to use calcium
Calcium			•	lipase - helps the production of
Calcium			•	nerve, impulses - important for
Chromium Picolinate		•		biologically active chromium
Magnesium		•		nervous system, central - supports
Magnesium		•		impulses, muscle - needed for
Magnesium		•		pH balance - helps maintain
Magnesium		•		muscle impulses - needed for transmission of
Magnesium		•		muscle, weakness - prevents
Magnesium		•		heart disease - prevents
Magnesium		•		found in soybeans
Magnesium		•		transmission, muscle impulses - needed for
Magnesium		•		bone, formation - helps
Magnesium		•		blood pressure, high - prevents
Magnesium		•		metabolism, carbohydrates - helps
Magnesium		•		energy - needed for production of

instructions can be found on the web site:
www.soundhealthoptions.com/pdf/How_to_vocal_print.pdf -
 requires an appointment but first a vocal sample must be provided
 plus an indication of what issues are to be addressed. Options
 include: Nutritional Consultant, Muscle Management, Toxin,
 Pathogen Profiler, Bodies In Balance (metabolism), New Woman
 (hormonal issues), PreVac (immunization risk factors), Heart Tracker
 – the end result is a computer print-out that can be used by you or
 your wellness provider to support your optimal form and function –
 Usually takes about 30-40 minutes and requires the use of two
 proprietary computer programs. Four to ten pages of information
 gleaned from your vocal frequencies plus supporting materials are

provided. This report is designed for you to become self sufficient in monitoring your own wellness issues.

Requires a specific microphone – specifications for microphones are included in the instructions listed on the web site. Cost is variable depending on location and practitioner but typically costs around \$85-\$125.

Neither the nVoice nor the Vocal Profiler includes sound presentation or any type of intervention. Our preference is that you purchase the nVoice or Profiler programs and learn to do these assessments for yourself, your friends and clientele.

2) Human BioAcoustic Research Evaluation and follow up

All long-term BioAcoustic evaluations are done with data collection in mind. A client is seen in person for an initial evaluation for which an application is required. Only specific types of cases are seen at the home office depending on what research is being conducted at the time.

The initial session usually requires 2-4 hours of a practitioner's time although a client's time is minimal – usually around ten minutes – vocal files are evaluated, formula sets are determined, tone trials are conducted and a tonebox (if warranted) is programmed. A next day re-check (1/2 – 2 hours) is required to insure that the appropriate tones are being provided. A client is asked to report progress/or lack thereof within three days of the initial assessment. Follow-up appointments are scheduled accordingly.

These appointments are generally scheduled at \$85-\$125 an hour for research subjects. Rates charged to clients other than research subjects vary with the attending practitioner and location. Tone boxes are \$450 and include headphones.

A three-minute video explaining the steps to evaluation can be found at SoundHealthOptions.com – under Clinical Services -Good Vibrations: http://www.youtube.com/watch?v=2Ma7_3EE35U&feature=youtu.be
Additional profiles can be found on our site or at YouTube.com under SoundHealth or Sharry Edwards

Sound Health is a research-based company. There can be no promise of a cure, in person or from a distance. Someday that may be possible but right now we can only provide frequency based information designed to support SELF HEALTH.

Our standard disclaimer is: “Human BioAcoustics (HBA), as originated by Sharry Edwards, M.Ed., does not diagnose or prescribe for medical or psychological conditions nor does it claim to prevent, treat, mitigate or cure such conditions. HBA researchers do not provide diagnosis, care, treatment or rehabilitation of individuals, nor apply medical, mental health or human development principles.”



Sharry’s person disclaimer is, “I’m looking for data. If you get well that’s your option.”

Our Educational Programs are designed to allow the layperson or professional to learn the techniques of Vocal Profiling and Sound Presentation on their own, through on-line and on-site classes. Proficiency is dependent upon an individual’s commitment and learning capacity. Students train to become BioAcoustic research assistants, technicians, Trainers and Associates of Sound Health.

* All reports are designed for data collection

**All issues are expressed in terms of Frequency Equivalents

Discover YOUR hidden SELF through Vocal Profiling